# STONE CREEK METROPOLITAN DISTRICT

## Board Meeting Project Status

## January 23, 2019

## Construction Status

**Hudick Excavating, Inc. (HEI)**

- Beginning paving in Scott Road.
- Scott Road bridge construction is complete.
- Low water crossing structure construction is complete.
- Continuing water, sanitary sewer and storm sewer in Village A, Village C and Village D.
- Concrete curb and gutter and bottom lift of asphalt is complete on the south end of Interlocken Road.
- Concrete curb and gutter and bottom lift of asphalt is progressing on the north end of Interlocken Road.
- Parker road improvements at Scott Road including grading concrete are complete.
- Road preparation and concrete curb and gutter are progressing in Villages A, C and D.
- Over excavation and grading progressing in Village B.

## Reports

**Expenditure Verification – HEI Pay Applications**

- Expenditure Verification Report #8 – Pay Applications 9 and 10 have not been received.

**Cost Certification – Choke Cherry Investors Expenditures**

- Cost Certification Report #5 – Invoices since July 2018 have not been received.

## Other Matters

**Storm Water Management Documentation**

- SWAP continuing with management of Stormwater Management documents.
- Maintained on site in compliance with CDPHE.
- Appropriate Routine and Post Storm observations and reports have been completed to date.

**Contract Administration**
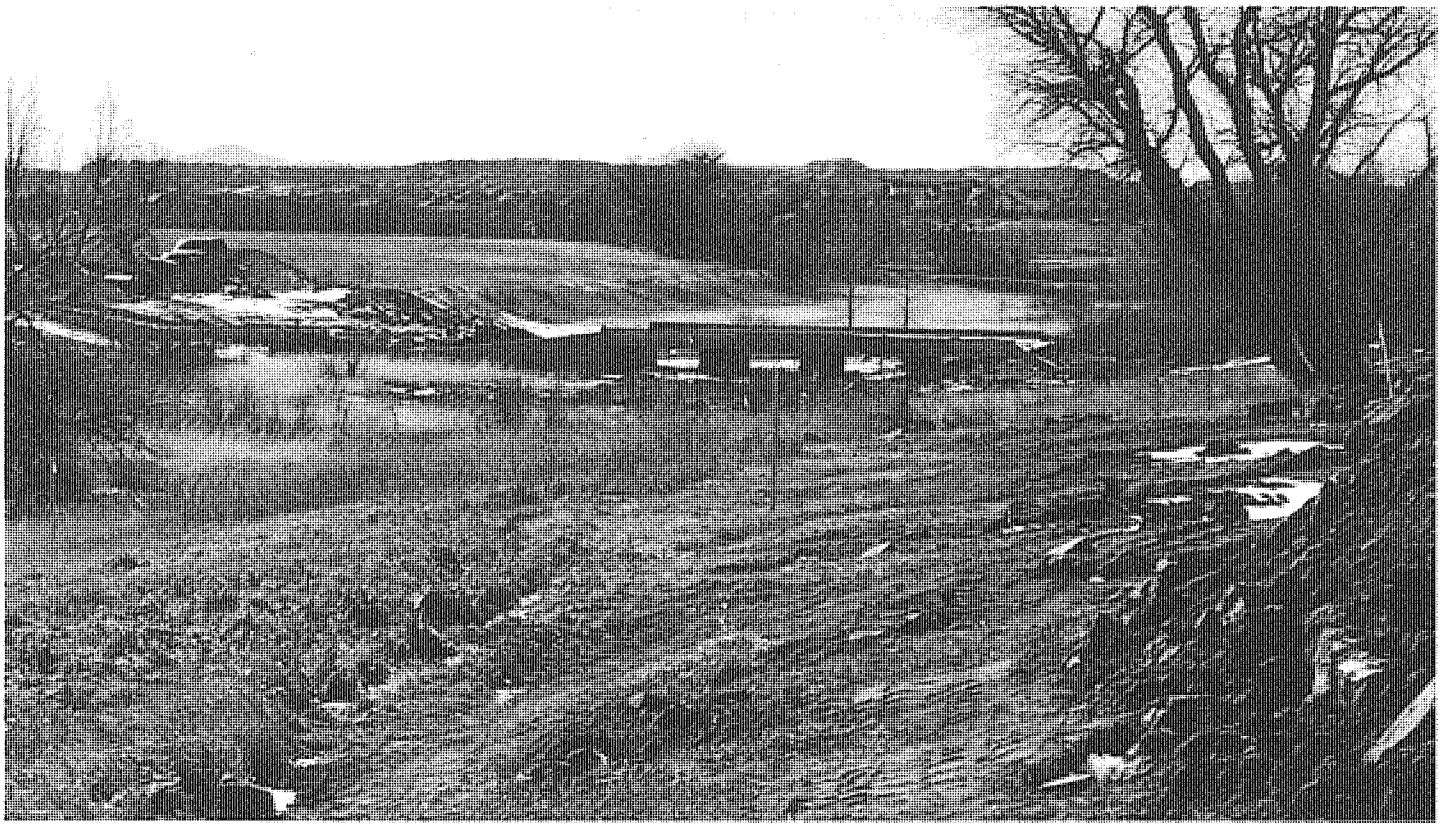
- RFI, Submittals, Change Order Requests, Pay Applications, etc. continue to be administered by the Developer with oversite by the District Engineer Representative relative to District Eligible Expenditures.
- Construction meetings including Developers, Builders and General Contractor occur every Wednesday of the week at 10:00am at the Stone Creek Site barn.